



STATE OF WASHINGTON POLICE TRAFFIC COLLISION REPORT



1591971

REPORT NO. 0603318



CASE # 7 5 0 2 5 6 2 9 0 6 LOCAL AGENCY CODING TOTAL # OF UNITS OBJECT STRUCK

INTERSTATE CITY STREET FIRE RESULTED STOLEN VEHICLE HIT & RUN STATE ROUTE OTHER COUNTY RD PRIVATE WAY

DATE OF COLLISION 06-03-2003 TIME (2400) 0925 COUNTY # 37 MILES 2.3 CITY # 1140

ON (PRIMARY TRAFFIC WAY) INTERSECTION NON-INTERSECTION S J a c k s o n S t BLOCK NO. MILE POST

DISTANCE OF (REFERENCE OR CROSS STREET) 5 t h A v e S

UNIT 01 MOTOR VEHICLE PEDAL-CYCLE DAMAGE THRESHOLD MET PHONE

LAST NAME T h o m l i n

FIRST NAME L e e MIDDLE INITIAL J

STREET NEW ADDRESS 1880 A r a p a h o e S t r e e t

CITY S e a t t l e S T W A ZIP 981010522

DRIVER'S LICENSE # 55498876512 STATE W A SEX M D.O.B. MMDDYYYY 05-08-1977

ON DUTY STATUS AIRBAG 2 RESTR. 2 EJECT 1 HELMET USE INJURY CLASS 7 NATURE OF INJURIES

LICENSE PLATE # 654FAHW STATE W A VIN# SK13527502S52B252

TRAILER PLATE # STATE TRAILER PLATE # STATE

VEH. YEAR 2000 MAKE Chevrolet MODEL Cavalier STYLE 2DR TOWED BY

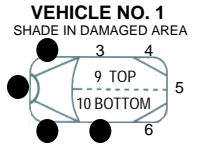

REGISTERED OWNER INFO. Thomlin, Lee J

LIABILITY INSURANCE IN EFFECT INSURANCE CO & POLICY # Seattle Insurance Co. 3923749-2388

VEHICLE LEGALLY STANDING CITATION # CHARGE

UNIT 02 MOTOR VEHICLE PEDAL-CYCLE PEDESTRIAN PROPERTY OWNER DAMAGE THRESHOLD MET PHONE

LAST NAME B o n e

FIRST NAME C h r i s MIDDLE INITIAL P

STREET NEW ADDRESS 1440 M a r k e t S t r e e t

CITY S e a t t l e S T W A ZIP 98101

DRIVER'S LICENSE # 216237076206 STATE W A SEX M D.O.B. MMDDYYYY 09-20-1980

ON DUTY STATUS AIRBAG 3 RESTR. 4 EJECT 1 HELMET USE INJURY CLASS 1 NATURE OF INJURIES

LICENSE PLATE # DK4892J STATE W A VIN# J3427025KL527052L

TRAILER PLATE # STATE TRAILER PLATE # STATE

VEH. YEAR 1998 MAKE Ford MODEL Ranger STYLE Truck TOWED BY

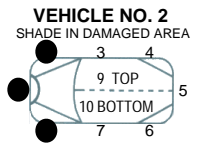

REGISTERED OWNER INFO.

LIABILITY INSURANCE IN EFFECT INSURANCE CO & POLICY # Downton Insurance 34525262-752

VEHICLE LEGALLY STANDING CITATION # CHARGE

OFFICER'S NAME (PRINT) Mike Kennedy BADGE OR ID# 7520 AGENCY Seattle PD

1 1 0 27
2 0 9
3 1 8
1 28
2
3
1 0 1 29
2 0 4
3 0 3
1 0 1 30
2
3
1 0 1 31
2 1 2
3
1 32
2
3
FROM TO 33
FROM TO 34
35
36
37
38
39
40
1 41
2
3
4
1 42
2
3
4



1591972

CORRECTION

REPORT NO.

0 6 0 3 3 1 8

CASE #

7 5 0 2 5 6 2 9 0 6

ADDITIONAL PERSONS INVOLVED (PASSENGERS AND/OR WITNESSES ONLY)

NAME (LAST, FIRST, MIDDLE INITIAL) T h o m l i n , T a r a

ADDRESS & PHONE # Same as Driver SEX F D.O.B MMDDYYYY 1 1 - 1 4 - 1 9 7 5

PASSENGER WITNESS UNIT # 0 2 SEAT POS. 0 2 AIRBAG 3 RESTR. 4 EJECT 1 HELMET USE INJURY CLASS 2 NATURE OF INJURIES

NAME (LAST, FIRST, MIDDLE INITIAL)

ADDRESS & PHONE # Dawson County SEX D.O.B MMDDYYYY - -

PASSENGER WITNESS UNIT # SEAT POS. AIRBAG RESTR. EJECT HELMET USE INJURY CLASS NATURE OF INJURIES

NAME (LAST, FIRST, MIDDLE INITIAL)

ADDRESS & PHONE # SEX D.O.B MMDDYYYY - -

PASSENGER WITNESS UNIT # SEAT POS. AIRBAG RESTR. EJECT HELMET USE INJURY CLASS NATURE OF INJURIES

NAME (LAST, FIRST, MIDDLE INITIAL) P h o e n i x

ADDRESS & PHONE # SEX D.O.B MMDDYYYY - -

PASSENGER WITNESS UNIT # SEAT POS. AIRBAG RESTR. EJECT HELMET USE INJURY CLASS NATURE OF INJURIES

DIAGRAM

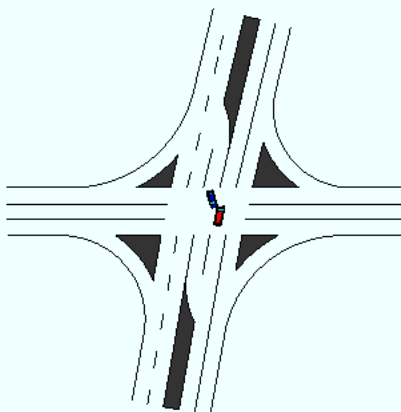

NARRATIVE

Lee Thomlin was speeding excessively. He swerved and collided with Chris Bone's Ford pickup at the intersection of 5th Ave S and S Jackson St. Lee Thomlin's vehicle was thrown from the road, causing Bone's vehicle to flip over and skid across the road for 140 feet.

When arriving at the scene, there was an overturned red vehicle facing east in the #1 W/Bound lane of S Jackson Street. The vehicle had major front and driver side damage. A blue pickup was also seen facing SE n the E section of the street.

I CERTIFY (DECLARE) UNDER PENALTY OF PERJURY UNDER THE LAWS OF THE STATE OF WASHINGTON THAT THE FOREGOING IS TRUE AND CORRECT. (RCW 9A.72.085)

INVESTIGATING OFFICER'S SIGNATURE Mike Kennedy UNIT OR DIST. DET _____ DATED _____ PLACE SIGNED _____
APPROVED BY _____ DATE _____

BADGE OR ID # 7 5 2 0 ORI # 3 6 3 6 3 6 3 TIME POLICE DISPATCHED 0 9 3 0 TIME POLICE ARRIVED 0 9 3 5